

CERTIFICATE OF SURVEY

LEGAL DESCRIPTION * PORTION A *****
 A TRACT OF LAND BEING A PORTION OF TRACT 3 OF CERTIFICATE OF SURVEY NO. 230-A, LOCATED IN SECTION 17, T.3 N., R.11 W., PRINCIPAL MERIDIAN, ANACONDA-DEER LODGE COUNTY, MONTANA, MORE PARTICULARLY DESCRIBED AS FOLLOWS:

BEGINNING AT THE NORTHEAST CORNER OF THE SW 1/4 SW 1/4 OF SECTION 17, T.3 N., R.11 W., PRINCIPAL MERIDIAN, ANACONDA-DEER LODGE COUNTY, MONTANA; THENCE N 89°56'02"W, 408.74 FEET ALONG THE NORTH LINE OF THE SW 1/4 SW 1/4 SECTION 17; THENCE N 80°55'00"E, 387.63 FEET; THENCE N 85°15'00"E, 430.84 FEET TO A POINT ON MONTANAGROUND SURVEY WITH CENTER BEING N 271°25'W, 1875.00 FEET RADIAL DISTANCE; THENCE COUNTERCLOCKWISE ALONG SAID CURVE, AN ARC DISTANCE OF 58.84 FEET; THENCE N 85°15'00"E, 151.09 FEET; THENCE N 83°58'00"W, 748.34 FEET; THENCE N 33°35'00"E, 583.15 FEET; THENCE N 7°48'00"E, 284.37 FEET; THENCE N 71°25'00"E, 943.59 FEET; THENCE N 82°30'00"E, 818.11 FEET; THENCE N 7°45'00"E, 183.72 FEET; THENCE S 1°43'53"E, 2054.20 FEET; THENCE S 2°07'00"W, 25.00 FEET; THENCE N 32°40'00"W, 128.49 FEET; THENCE ALONG A 75.29 FOOT RADIUS CURVE TO THE LEFT, AN ARC DISTANCE OF 80.75 FEET; THENCE N 40°57'00"W, 55.89 FEET; THENCE S 81°54'32"W, 1730.14 FEET TO A POINT ON THE EAST LINE OF THE SW 1/4 SW 1/4 OF SECTION 17; THENCE N 0°00'25"E, 487.19 FEET ALONG SAID EAST LINE TO THE POINT OF BEGINNING; CONTAINING 100.25 ACRES, MORE OR LESS, BEING SURVEYED AND MONUMENTED ACCORDING TO THIS CERTIFICATE OF SURVEY; SUBJECT TO EASEMENTS AND RESTRICTIONS OF RECORD AND/OR APPARENT.

LEGAL DESCRIPTION * TRACT 3-A *****
 A TRACT OF LAND LOCATED IN THE W 1/2 AND W 1/2 E 1/2 OF SECTION 17, T.3 N., R.11 W., PRINCIPAL MERIDIAN, ANACONDA-DEER LODGE COUNTY, MONTANA, MORE PARTICULARLY DESCRIBED AS FOLLOWS:
 BEGINNING AT THE 1/4 CORNER COMMON TO SECTIONS 17 AND 18, T.3 N., R.11 W., PRINCIPAL MERIDIAN, ANACONDA-DEER LODGE COUNTY, MONTANA; THENCE N 60°03'47"E, 1320.42 ALONG THE LINE COMMON TO SECTIONS 17 AND 18 TO THE SOUTHWEST CORNER OF THE NW 1/4 NW 1/4 OF SECTION 17; THENCE S 89°47'38"E, 1322.92 FEET ALONG THE SOUTH LINE OF THE NW 1/4 NW 1/4 OF SECTION 17 TO THE SOUTHEAST CORNER OF THE NW 1/4 NW 1/4 OF SECTION 17; THENCE N 0°00'25"E, 1319.49 FEET ALONG THE EAST LINE OF THE NW 1/4 NW 1/4 OF SECTION 17; THENCE S 89°12'50"E, 2809.20 FEET; THENCE S 89°12'50"E, 588.42 FEET; THENCE ALONG A 525.00 FOOT RADIUS CURVE TO THE RIGHT, AN ARC DISTANCE OF 553.11 FEET TO A COMPOUND CURVE WITH CENTER BEING N 0°00'53"W, 300.00 FEET; RADIAL DISTANCE; THENCE COUNTERCLOCKWISE ALONG SAID COMPOUND CURVE, AN ARC DISTANCE OF 195.03 FEET; THENCE N 54°11'00"W, 220.56 FEET; THENCE S 0°00'00"E, 1580.33 FEET; THENCE S 1°24'53"E, 2054.20 FEET; THENCE S 2°07'00"W, 25.00 FEET; THENCE N 32°40'00"W, 128.49 FEET; THENCE ALONG A 75.29 FOOT RADIUS CURVE TO THE LEFT, AN ARC DISTANCE OF 80.75 FEET; THENCE N 32°40'00"W, 128.49 FEET; THENCE S 81°54'32"W, 1730.14 FEET TO A POINT ON THE EAST LINE OF THE SW 1/4 SW 1/4 OF SECTION 17; THENCE N 0°00'25"E, 487.19 FEET ALONG SAID EAST LINE TO THE NORTHEAST CORNER OF THE SW 1/4 SW 1/4 OF SECTION 17; THENCE N 89°56'02"W, 1320.00 FEET ALONG THE NORTH LINE OF THE SW 1/4 SW 1/4 OF SECTION 17 TO THE NORTHWEST CORNER OF THE SW 1/4 SW 1/4 OF SECTION 17; THENCE N 0°00'51"E, 1321.85 FEET ALONG THE LINE COMMON TO SECTIONS 17 AND 18 TO THE POINT OF BEGINNING; CONTAINING 280.79 ACRES, MORE OR LESS, BEING SURVEYED AND MONUMENTED ACCORDING TO THIS CERTIFICATE OF SURVEY; SUBJECT TO EASEMENTS AND RESTRICTIONS OF RECORD AND/OR APPARENT.

LEGAL DESCRIPTION * TRACT 4-A *****
 A TRACT OF LAND LOCATED IN THE W 1/2 S 1/2 OF SECTION 17, AND IN THE N 1/2 OF SECTION 20, T.3 N., R.11 W., PRINCIPAL MERIDIAN, ANACONDA-DEER LODGE COUNTY, MONTANA, MORE PARTICULARLY DESCRIBED AS FOLLOWS:
 BEGINNING AT THE SOUTHEAST CORNER OF THE W 1/2 NW 1/4 OF SECTION 20, T.3 N., R.11 W., PRINCIPAL MERIDIAN, ANACONDA-DEER LODGE COUNTY, MONTANA; THENCE N 0°00'40"E, 2840.20 FEET ALONG THE EAST LINE OF THE W 1/2 NW 1/4 OF SECTION 20 TO THE NORTHEAST CORNER OF THE W 1/2 NW 1/4 OF SECTION 20; THENCE N 0°00'25"E, 822.17 FEET ALONG THE EAST LINE OF THE SW 1/4 SW 1/4 OF SECTION 20; THENCE N 1°04'32"E, 1730.14 FEET; THENCE S 89°47'38"E, 55.89 FEET; THENCE ALONG A 80.00 FOOT RADIUS CURVE TO THE LEFT, AN ARC DISTANCE OF 90.81 FEET; THENCE N 32°40'00"W, 128.49 FEET; THENCE ALONG A 75.29 FOOT RADIUS CURVE TO THE LEFT, AN ARC DISTANCE OF 80.75 FEET; THENCE N 32°40'00"W, 128.49 FEET; THENCE ALONG A 300.00 FOOT RADIUS CURVE TO THE RIGHT, AN ARC DISTANCE OF 332.74 FEET; THENCE S 2°07'00"W, 25.00 FEET; THENCE S 1°24'53"E, 2054.20 FEET; THENCE S 2°07'00"W, 1099.01 FEET TO A POINT ON THE WESTERLY RIGHT-OF-WAY LIMIT OF FEDERAL AID SECONDARY HWY 274; THENCE S 32°04'50"W, 2775.85 FEET ALONG SAID WESTERLY RIGHT-OF-WAY 5 (1/2) FEET ALONG A 1495.85 FOOT RADIUS CURVE TO THE LEFT, AN ARC DISTANCE OF 715.89 FEET ALONG SAID WESTERLY RIGHT-OF-WAY LIMIT TO A POINT ON THE NORTH LINE OF THE SW 1/4 OF SECTION 20; THENCE N 89°47'50"W, 371.07 FEET ALONG THE NORTH LINE OF THE SW 1/4 OF SECTION 20 TO THE POINT OF BEGINNING; CONTAINING 161.00 ACRES, MORE OR LESS, BEING SURVEYED AND MONUMENTED ACCORDING TO THIS CERTIFICATE OF SURVEY; SUBJECT TO EASEMENTS AND RESTRICTIONS OF RECORD AND/OR APPARENT.

LEGAL DESCRIPTION * TRACT 4-B *****
 A TRACT OF LAND LOCATED IN THE SW 1/4 OF SECTION 16, E 1/2 OF SECTION 17, AND IN THE NE 1/4 OF SECTION 20, T.3 N., R.11 W., PRINCIPAL MERIDIAN, ANACONDA-DEER LODGE COUNTY, MONTANA, MORE PARTICULARLY DESCRIBED AS FOLLOWS:
 COMMENCING AT THE 1/4 CORNER COMMON TO SECTIONS 16 AND 17, T.3 N., R.11 W., PRINCIPAL MERIDIAN, ANACONDA-DEER LODGE COUNTY, MONTANA; THENCE S 30°05'21"E, 1450.71 FEET TO A POINT ON THE WESTERLY RIGHT-OF-WAY LIMIT OF FEDERAL AID SECONDARY HWY 274 AND A MONTANAGROUND SURVEY WITH CENTER BEING N 74°20'49"W, 1847.75 FEET RADIAL DISTANCE; THENCE COUNTERCLOCKWISE ALONG SAID WESTERLY RIGHT-OF-WAY LIMIT AND MONTANAGROUND SURVEY CURVE, AN ARC DISTANCE OF 1176.92 FEET; THENCE S 57°08'50"W, 1823.41 FEET ALONG SAID WESTERLY RIGHT-OF-WAY LIMIT; THENCE N 32°50'00"W, 1099.01 FEET; THENCE N 21°28'00"W, 404.14 FEET; THENCE ALONG A 300.00 FOOT RADIUS CURVE TO THE LEFT, AN ARC DISTANCE OF 232.74 FEET; THENCE N 2°07'00"E, 25.00 FEET; THENCE N 1°24'53"E, 2054.20 FEET; THENCE N 82°30'00"E, 1181.09 FEET; THENCE S 7°48'00"E, 883.72 FEET; THENCE S 42°04'00"E, 1080.83 FEET; THENCE S 62°23'00"E, 838.88 FEET TO THE POINT OF BEGINNING; CONTAINING 182.52 ACRES, MORE OR LESS, BEING SURVEYED AND MONUMENTED ACCORDING TO THIS CERTIFICATE OF SURVEY; SUBJECT TO EASEMENTS AND RESTRICTIONS OF RECORD AND/OR APPARENT.

NOTE: THIS CERTIFICATE OF SURVEY SHALL NOT BE AVAILABLE AS A REFERENCE DESCRIPTION IN ANY SUBSEQUENT TRANSFER AFTER THE INITIAL TRANSFER OF PROPERTY HEREIN DESCRIBED AS PORTION "A", EXCEPT WHEN INCLUDED WITHIN OR EXCLUDED FROM ADJOINING PROPERTIES.

OWNER'S CERTIFICATION *****
 PORTION "A"
 I HEREBY CERTIFY THAT THE PURPOSE OF THIS SURVEY IS TO RELOCATE COMMON BOUNDARIES BETWEEN ADJOINING PROPERTIES, AND THAT NO ADDITIONAL PARCELS ARE CREATED; THEREFORE, THIS SURVEY IS EXEMPT FROM REVIEW AS A SUBDIVISION PURSUANT TO SECTION 76-3-207(1)(a) M.C.A.
 FURTHERMORE, TO CREATE PARCELS GREATER THAN 20 ACRES IN SIZE, THEREFORE THIS SURVEY IS EXEMPT FROM REVIEW BY THE DEPARTMENT OF ENVIRONMENTAL QUALITY PURSUANT TO SECTION 76-4-103 M.C.A.

AUTHORIZED OFFICIAL
 TALAN, INC.

 THOMAS A. RUE, PRESIDENT

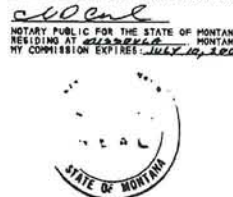
ACKNOWLEDGMENT *****
 STATE OF MONTANA
 COUNTY OF BLAINE
 ON THIS 28th DAY OF August, 1998, BEFORE ME, THE UNDERSIGNED, A NOTARY PUBLIC FOR THE STATE OF MONTANA, PERSONALLY APPEARED THOMAS A. RUE, KNOWN TO ME TO BE THE PRESIDENT OF TALAN, INC., THE CORPORATION THAT EXECUTED THE WITHIN INSTRUMENT AND ACKNOWLEDGED TO ME THAT SAID CORPORATION EXECUTED THE SAID

IN WITNESS WHEREOF, I HAVE HERETO SET MY HAND AND AFFIXED MY NOTARIAL SEAL THE DAY AND YEAR IN THIS CERTIFICATE FIRST ABOVE WRITTEN.

 GORDON E. SORENSON
 NOTARY PUBLIC FOR THE STATE OF MONTANA
 RESIDING AT BLAINE, MONTANA
 MY COMMISSION EXPIRES July 19, 2002

PURPOSE OF SURVEY

TRACTS 4-A & 4-B
 TO CREATE IRREGULAR PARCELS OF LAND GREATER THAN 190 ACRES IN SIZE AND THE SUBJECT PARCELS MUST BE SURVEYED PURSUANT TO 73-3-401 M.C.A.
 PORTION A
 THIS SURVEY IS FILED WITH THE INTENT TO QUALIFY FOR THE EXEMPTION AS FOUND IN 76-3-207(1)(a) M.C.A. TO-BIT
 76-3-207(1)(a) DIVISIONS MADE OUTSIDE OF PLATTED SUBDIVISIONS FOR THE PURPOSE OF RELOCATING COMMON BOUNDARY LINES BETWEEN ADJOINING PROPERTIES.
 TRACT 3-A
 RETRACE THE AMENDED PARCEL BOUNDARY PURSUANT TO 76-3-404 M.C.A.
RECORDING CERTIFICATION ***
 STATE OF MONTANA 155 155241
 COUNTY OF ANACONDA-DEER LODGE
 FILED FOR RECORD THIS 28 DAY OF August, 1998, A.D.
 AT 4:30 O'CLOCK P.M.

 ANACONDA-DEER LODGE COUNTY CLERK AND RECORDER
 BY:
 DEPUTY
 FEE \$ 6.50
 BOOK _____ PAGE _____ INSTRUMENT NO. 242A

SURVEYOR'S CERTIFICATION
 I, GORDON E. SORENSON, A PROFESSIONAL LAND SURVEYOR, LICENSED TO PRACTICE IN THE STATE OF MONTANA, DO HEREBY CERTIFY THAT THIS SURVEY WAS PERFORMED BY ME AND UNDER MY CLOSE PERSONAL SUPERVISION FROM OCTOBER THROUGH DECEMBER, 1992 AND MAY 1993 THROUGH AUGUST 1998 IN ACCORDANCE WITH THE PROVISIONS OF THE MONTANA SUBDIVISION AND PLATTING ACT AND THAT THIS CERTIFICATE OF SURVEY IS A TRUE REPRESENTATION OF THE SURVEY AS IT EXISTS ON THE GROUND.

 GORDON E. SORENSON
 REG. PROFESSIONAL ENGINEER AND LAND SURVEYOR
 MONTANA REGISTRATION NO. 2345ES



SURVEY PERFORMED FOR:
 THOMAS A. RUE
 SURVEY PERFORMED BY:
 GORDON SORENSON ENGINEERING
 2610 OUNIGHT COURT
 MISSOULA, MT 59804
 TEL. 406-548-9693
 FILE:551\62042.DAT CAD0615\GCD\62042C54.GCD

1/4	SEC	T.	R.
16	3N	11W	
17	3N	11W	
20	3N	11W	

SHEET 2 OF 2
 PRINCIPAL MERIDIAN, MONTANA
 ANACONDA-DEER LODGE COUNTY, MONTANA
 CERTIFICATE OF SURVEY NO. _____

DRAWING DATE: AUGUST 20, 1998

CERTIFICATE OF SURVEY

LEGEND

- ▼ 5/8" x 24" REBAR W/ 1/4" YELLOW PLASTIC CAP, SET (MARKED 2345E)
- ▲ 5/8" x 24" REBAR W/2" ALUMINUM CAP, SET (MARKED 2345E)
- 5/8" REBAR W/2" ALUMINUM CAP, FOUND (MARKED 2345E)
- 3/4" IRON PIN, FOUND
- 4" x 4" CONC. HIGHWAY R/W MONUMENT, FOUND
- ▲ 5/8" x 24" REBAR W/2" ALUMINUM CAP, SET (MARKED 2345E) (NOT USED IN BOUNDARY)
- ▲ 5/8" x 24" REBAR W/ 1/4" YELLOW PLASTIC CAP, SET (MARKED 2345E) (NOT USED IN BOUNDARY)
- F RECORD AND FOUND PER C.O.S. 236-A
- R RECORD PER 1928 OLD SURVEY BY
- F1 FRED L. CURRING & CLAUDE F. WARNER
- R2 RECORD PER HIGHWAY R/W PLANS FOR F.A.S. 352-B
- C.O.S. CERTIFICATE OF SURVEY
- RM REFERENCE MONUMENT
- POL POINT ON LINE
- POC POINT ON CURVE
- ①100 COORDINATE TABLE IDENTIFICATION NUMBER
- ①100 FOR UNUSED MONUMENTS

NOTES:

1. ALL FOUND 1/4 CORNER AND SECTION CORNERS ARE 1" STEEL PIPE WITH 2 1/2" BRASS CAPS, GENERAL LAND OFFICE (1926)

OWNER OF RECORD
TALAN, INC.

SCALE 1" = 100 FEET

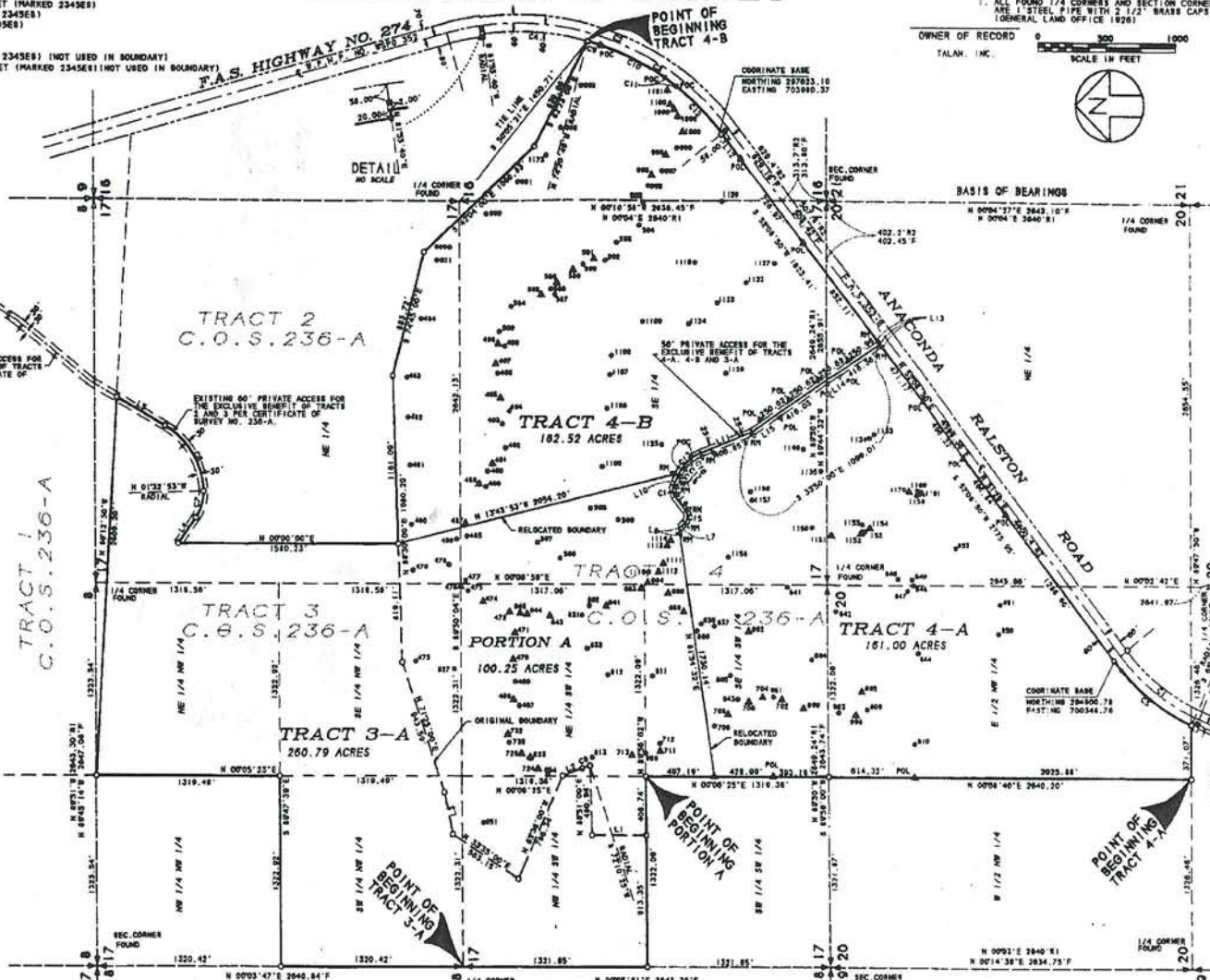

COORDINATE TABLE UNUSED MONUMENTS

PNT	NORTHING	EASTING	PNT	NORTHING	EASTING
584	190149.18	702745.73	670	202721.22	702029.72
585	190150.81	702745.73	671	202721.22	702029.72
586	190152.44	702745.73	672	202721.22	702029.72
587	190154.07	702745.73	673	202721.22	702029.72
588	190155.70	702745.73	674	202721.22	702029.72
589	190157.33	702745.73	675	202721.22	702029.72
590	190158.96	702745.73	676	202721.22	702029.72
591	190160.59	702745.73	677	202721.22	702029.72
592	190162.22	702745.73	678	202721.22	702029.72
593	190163.85	702745.73	679	202721.22	702029.72
594	190165.48	702745.73	680	202721.22	702029.72
595	190167.11	702745.73	681	202721.22	702029.72
596	190168.74	702745.73	682	202721.22	702029.72
597	190170.37	702745.73	683	202721.22	702029.72
598	190172.00	702745.73	684	202721.22	702029.72
599	190173.63	702745.73	685	202721.22	702029.72
600	190175.26	702745.73	686	202721.22	702029.72
601	190176.89	702745.73	687	202721.22	702029.72
602	190178.52	702745.73	688	202721.22	702029.72
603	190180.15	702745.73	689	202721.22	702029.72
604	190181.78	702745.73	690	202721.22	702029.72
605	190183.41	702745.73	691	202721.22	702029.72
606	190185.04	702745.73	692	202721.22	702029.72
607	190186.67	702745.73	693	202721.22	702029.72
608	190188.30	702745.73	694	202721.22	702029.72
609	190189.93	702745.73	695	202721.22	702029.72
610	190191.56	702745.73	696	202721.22	702029.72
611	190193.19	702745.73	697	202721.22	702029.72
612	190194.82	702745.73	698	202721.22	702029.72
613	190196.45	702745.73	699	202721.22	702029.72
614	190198.08	702745.73	700	202721.22	702029.72
615	190199.71	702745.73	701	202721.22	702029.72
616	190201.34	702745.73	702	202721.22	702029.72
617	190202.97	702745.73	703	202721.22	702029.72
618	190204.60	702745.73	704	202721.22	702029.72
619	190206.23	702745.73	705	202721.22	702029.72
620	190207.86	702745.73	706	202721.22	702029.72
621	190209.49	702745.73	707	202721.22	702029.72
622	190211.12	702745.73	708	202721.22	702029.72
623	190212.75	702745.73	709	202721.22	702029.72
624	190214.38	702745.73	710	202721.22	702029.72
625	190216.01	702745.73	711	202721.22	702029.72
626	190217.64	702745.73	712	202721.22	702029.72
627	190219.27	702745.73	713	202721.22	702029.72
628	190220.90	702745.73	714	202721.22	702029.72
629	190222.53	702745.73	715	202721.22	702029.72
630	190224.16	702745.73	716	202721.22	702029.72
631	190225.79	702745.73	717	202721.22	702029.72
632	190227.42	702745.73	718	202721.22	702029.72
633	190229.05	702745.73	719	202721.22	702029.72
634	190230.68	702745.73	720	202721.22	702029.72
635	190232.31	702745.73	721	202721.22	702029.72
636	190233.94	702745.73	722	202721.22	702029.72
637	190235.57	702745.73	723	202721.22	702029.72
638	190237.20	702745.73	724	202721.22	702029.72
639	190238.83	702745.73	725	202721.22	702029.72
640	190240.46	702745.73	726	202721.22	702029.72
641	190242.09	702745.73	727	202721.22	702029.72
642	190243.72	702745.73	728	202721.22	702029.72
643	190245.35	702745.73	729	202721.22	702029.72
644	190246.98	702745.73	730	202721.22	702029.72
645	190248.61	702745.73	731	202721.22	702029.72
646	190250.24	702745.73	732	202721.22	702029.72
647	190251.87	702745.73	733	202721.22	702029.72
648	190253.50	702745.73	734	202721.22	702029.72
649	190255.13	702745.73	735	202721.22	702029.72
650	190256.76	702745.73	736	202721.22	702029.72
651	190258.39	702745.73	737	202721.22	702029.72
652	190260.02	702745.73	738	202721.22	702029.72
653	190261.65	702745.73	739	202721.22	702029.72
654	190263.28	702745.73	740	202721.22	702029.72
655	190264.91	702745.73	741	202721.22	702029.72
656	190266.54	702745.73	742	202721.22	702029.72
657	190268.17	702745.73	743	202721.22	702029.72
658	190269.80	702745.73	744	202721.22	702029.72
659	190271.43	702745.73	745	202721.22	702029.72
660	190273.06	702745.73	746	202721.22	702029.72
661	190274.69	702745.73	747	202721.22	702029.72
662	190276.32	702745.73	748	202721.22	702029.72
663	190277.95	702745.73	749	202721.22	702029.72
664	190279.58	702745.73	750	202721.22	702029.72
665	190281.21	702745.73	751	202721.22	702029.72
666	190282.84	702745.73	752	202721.22	702029.72
667	190284.47	702745.73	753	202721.22	702029.72
668	190286.10	702745.73	754	202721.22	702029.72
669	190287.73	702745.73	755	202721.22	702029.72
670	190289.36	702745.73	756	202721.22	702029.72
671	190290.99	702745.73	757	202721.22	702029.72
672	190292.62	702745.73	758	202721.22	702029.72
673	190294.25	702745.73	759	202721.22	702029.72
674	190295.88	702745.73	760	202721.22	702029.72
675	190297.51	702745.73	761	202721.22	702029.72
676	190299.14	702745.73	762	202721.22	702029.72
677	190300.77	702745.73	763	202721.22	702029.72
678	190302.40	702745.73	764	202721.22	702029.72
679	190304.03	702745.73	765	202721.22	702029.72
680	190305.66	702745.73	766	202721.22	702029.72
681	190307.29	702745.73	767	202721.22	702029.72
682	190308.92	702745.73	768	202721.22	702029.72
683	190310.55	702745.73	769	202721.22	702029.72
684	190312.18	702745.73	770	202721.22	702029.72
685	190313.81	702745.73	771	202721.22	702029.72
686	190315.44	702745.73	772	202721.22	702029.72
687	190317.07	702745.73	773	202721.22	702029.72
688	190318.70	702745.73	774	202721.22	702029.72
689	190320.33	702745.73	775	202721.22	702029.72
690	190321.96	702745.73	776	202721.22	702029.72
691	190323.59	702745.73	777	202721.22	702029.72
692	190325.22	702745.73	778	202721.22	702029.72
693	190326.85	702745.73	779	202721.22	702029.72
694	190328.48	702745.73	780	202721.22	702029.72
695	190330.11	702745.73	781	202721.22	702029.72
696	190331.74	702745.73	782	202721.22	702029.72
697	190333.37	702745.73	783	202721.22	702029.72
698	190335.00	702745.73	784	202721.22	702029.72
699	190336.63	702745.73	785	202721.22	702029.72
700	190338.26	702745.73	786	202721.22	702029.72
701	190339.89	702745.73	787	202721.22	702029.72
702	190341.52	702745.73	788	202721.22	702029.72
703	190343.15	702745.73	789	202721.22	702029.72
704	190344.78	702745.73	790	202721.22	702029.72
705	190346.41	702745.73	791	202721.22	702029.72
706	190348.04	702745.73	792	202721.22	702029.72
707	190349.67	702745.73	793	202721.22	702029.72
708	190351.30	702745.73	794	202721.22	702029.72
709	190352.93	702745.73	795	202721.22	702029.72
710	190354.56	702745.73	796	202721.22	702029.72
711	190356.19	702745.73	797	202721.22	702029.72
712	190357.82	702745.73	798	202721.22	702029.72
713	190359.45	702745.73	799	202721.22	702029.72
714	190361.08	702745.73	800	202721.22	702029.72

NOTE: THESE COORDINATES ARE FROM A LOCAL COORDINATE SYSTEM FOR THIS PROJECT ONLY. SYSTEM REFERENCED BY COORDINATES ON SURVEY FOR END POINTS ON THE NORTHWESTERN 1/4 TANGENT OF F.A.S. HIGHWAY NO. 74 ALONG THE SOUTHERLY BOUNDARY OF TRACTS 4-A & 4-B.

SURVEY PERFORMED FOR:
THOMAS A. RUE

SURVEY PERFORMED BY:
GORDON BORENSON ENGINEERING
2510 GARDEN COURT
MILLSBOLE, MT 59804
TEL. 406-549-9683

FILE: 95112042.DAT CADD615\GCD\01042C63.GCD

CURVE	DELTA ANGLE	RADIUS	ARC	TANGENT	CHORD	CHORD BEARING
C 1	2944.00"	435.85'	718.07'	367.72'	712.45'	N 3748.50° E F
C 1	2944.00"	435.85'	718.07'	367.72'	712.45'	N 3748.50° E F
C 2	6013.10"	1907.73'	2005.10'	1108.32'	1814.08'	N 2202.15° E F
C 2	6013.10"	1907.73'	2005.10'	1108.32'	1814.08'	N 2202.15° E F
C 3	3028.34"	1847.75'	1176.92'	608.19'	1157.12'	S 3254.00° W
C 4	2243.31"	1847.75'	785.12'	388.12'	758.87'	S 0247.25° W
C 5	2725.00"	1495.85'	715.89'	364.83'	708.88'	S 3928.10° W
C 6	5814.07"	535.00'	553.11'	304.58'	528.81'	N 5950.04° W
C 7	3714.53"	300.00'	195.02'	101.10'	101.01'	N 7250.28° W
C 8	0142.25"					